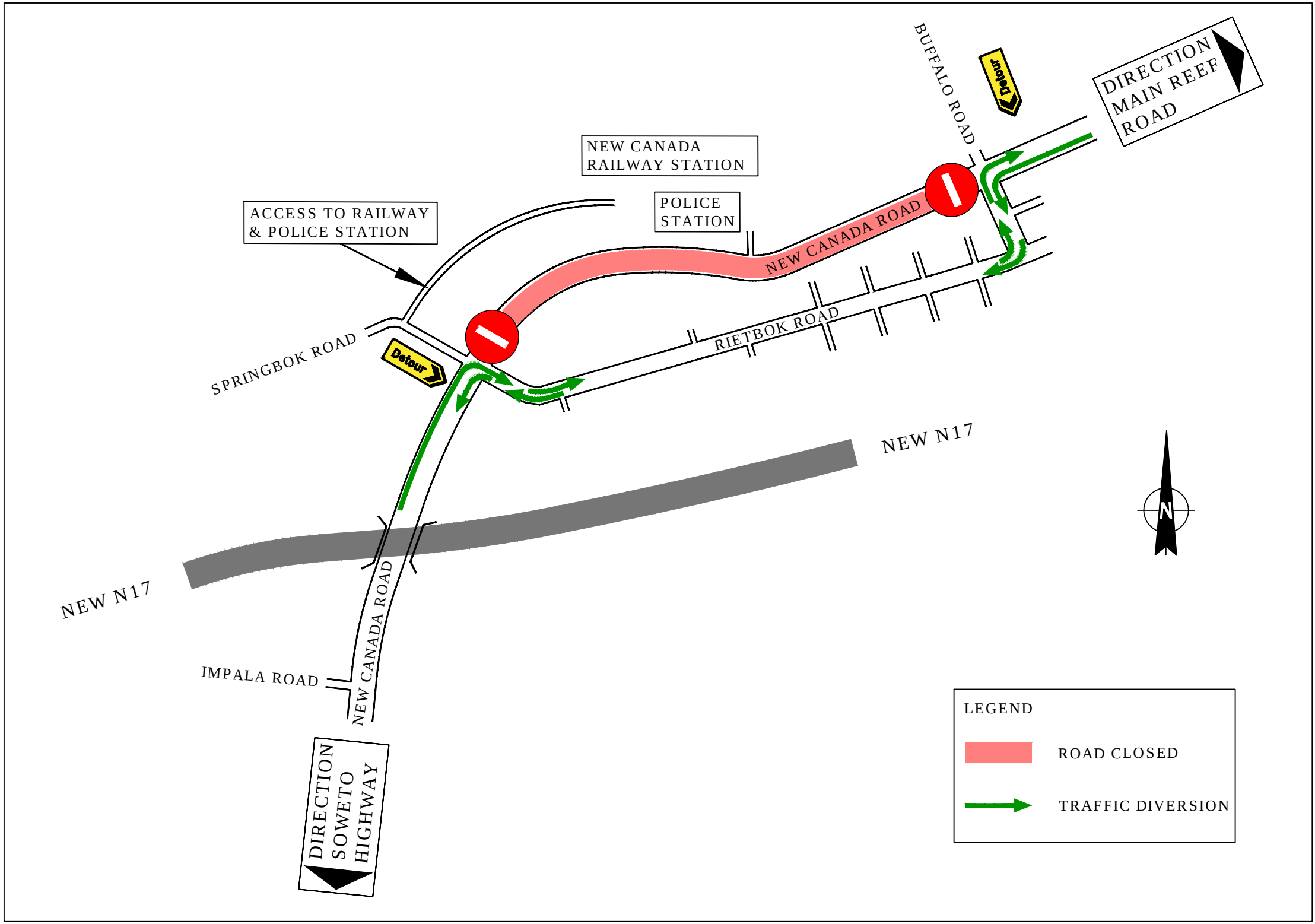
DIRECTION MAIN REEF ROAD
BUFFALO ROAD
Detour
NEW CANADA RAILWAY STATION
POLICE STATION
ACCESS TO RAILWAY & POLICE STATION
NEW CANADA ROAD
RIETBOK ROAD
SPRINGBOK ROAD
Detour
NEW N17
NEW N17
NEW CANADA ROAD
IMPALA ROAD
DIRECTION SOWETO HIGHWAY
N
LEGEND
ROAD CLOSED
TRAFFIC DIVERSION